

GENERAL NOTES

- ALL CONSTRUCTION SHALL COMPLY WITH 2018 IBC. IF THE DRAWINGS AND/OR THE SPECIFICATIONS ARE AT VARIANCE THEREWITH, THE CONTRACTOR SHALL SO NOTIFY THE ENGINEER IMMEDIATELY.
- GENERAL CONTRACTOR TO VISIT JOB SITE TO FAMILIARIZE HIM/HERSELF WITH SITE CONDITIONS.
- GENERAL CONTRACTOR IS TO VERIFY ALL FIELD DIMENSIONS. IF ANY DISCREPANCIES ARISE BETWEEN THE DRAWINGS AND FIELD CONDITIONS OR IN THE DRAWINGS THEMSELVES, THE CONTRACTOR SHOULD NOTIFY ARCHITECT FOR CLARIFICATIONS.
- ALL WORK IS TO BE PERFORMED IN A GOOD WORKMANLIKE MANNER, AND WHERE APPLICABLE, ALL CODES, REGULATIONS, SAFETY ORDERS, BUILDING CODES AND ORDINANCES, SUCH AS BUT NOT LIMITED TO, OCCUPATIONAL HEALTH AND SAFETY STANDARDS, AIA GENERAL CONDITIONS, PLUS ANY OTHER NATIONAL/STATE/LOCAL CODES OR DIRECTIVES RELATING TO THE CONTEMPLATED TYPE OF WORK SHALL GOVERN THE CONSTRUCTION OF THE PROJECT.
- GENERAL CONTRACTOR IS EXPECTED TO PROVIDE ALL NECESSARY MATERIALS AND LABOR TO COMPLETE THE INTENTIONS OF THESE DRAWINGS, EXCEPT FOR ITEMS MARKED NOT IN CONTRACT (N.I.C.) BY OWNER OR OTHERS. CONTRACTOR IS TO SUPPLY ONLY LABOR AND COORDINATION TO COMPLETE THE INSTALLATION OF THESE ITEMS.
- ALL MATERIALS USED IN THIS PROJECT MUST BE NEW AND OF GOOD QUALITY, UNLESS OTHERWISE NOTED.
- ALL LUMBER AND FINISHED WOOD IS TO SELECT #1.
- CONTRACTOR MUST HAVE THE NECESSARY INSURANCE AND BONDING TO COVER HIM/HERSELF AND ANY EMPLOYEES OR CONTRACTORS TO INSURE THAT THE OWNER IS FREE OF ANY LIABILITIES IN THE CASE OF ACCIDENTS OR MISHAPS.
- CONTRACTOR IS TO CHECK EXISTING ELECTRICAL PANEL BOX TO DETERMINE IF ANY ALTERATIONS MUST BE MADE BEFORE WORK COMMENCES. CONTRACTOR IS TO COORDINATE ALL ELECTRICAL DIRECTION IN PROJECT AS REQUIRED.
- CONTRACTOR IS TO PROVIDE PANEL DOORS WHERE NECESSARY TO REACH IMPORTANT VALVES, CLEAN-OUT, ETC. IN WALLS, CEILINGS AND FLOORS. CONTRACTOR IS TO COORDINATE ALL PLUMBING DIRECTION IN PROJECT AS REQUIRED.
- CONTRACTOR IS EXPECTED TO COORDINATE COMPLETE PROJECT WITH ALL SUB-CONTRACTORS REQUIRED, INCLUDING VERIZON, PEPCO, WSSC, AND OTHERS AS REQUIRED.
- CONTRACTOR IS EXPECTED TO CARRY ALL WASTE AND TRASH OFF JOB SITE TO MAINTAIN A CLEAN AND SAFE SITE AT ALL TIMES.
- FOR ANY EXTRA WORK THE OWNER MAY PROPOSE, OR ANY EXTRA WORK THE CONTRACTOR CLAIMS TO BE NECESSARY, THE CONTRACTOR SHALL FURNISH TO THE OWNER AN ESTIMATE OF THE COST FOR SUCH WORK. THE CONTRACTOR SHALL PROCEED ONLY HAVING RECEIVED WRITTEN ORDER FROM THE OWNER ESTABLISHING THE AGREED PRICE AND DESCRIPTION OF THE WORK TO BE COMPLETED.
- THE CONTRACTOR SHALL FURNISH ALL MATERIALS, EQUIPMENT, MACHINERY, TOOLS, APPARATUS, MEANS OF TRANSPORTATION AND LABOR NECESSARY TO COMPLETE THE WORK IN FULL ACCORDANCE WITH THE CONSTRUCTION DOCUMENTS. ALL ITEMS NOT SPECIFICALLY NOTED ON THE DRAWINGS BUT WHICH ARE OBVIOUSLY NECESSARY TO MAKE A COMPLETE WORKING INSTALLATION OF THE DESIGN INTENT SHALL BE INCLUDED.
- ALL REPLACING, PATCHING, AND REPAIRING OF ALL MATERIALS AND SURFACES CUT OR DAMAGED IN THE EXECUTION OF THE WORK SHALL BE PERFORMED BY EXPERIENCED MECHANICS OF THE TRADE INVOLVED. SUCH REPLACING, REPAIRING AND/OR PATCHING SHALL BE DONE WITH APPROPRIATE MATERIALS IN A MANNER THAT ALL SURFACES EFFECTED SHALL UPON COMPLETION OF THE WORK, MATCH THE SURROUNDING SIMILAR SURFACES.
- DURING CONSTRUCTION, THE CONTRACTOR SHALL FURNISH AND PLACE PROPER GUARDS FOR THE PREVENTION OF ACCIDENTS. THE CONTRACTOR SHALL BE RESPONSIBLE FOR ANY DAMAGE TO THE OWNER'S PROPERTY OR THAT OF ANY OTHER PARTY AT THE JOB SITE BY HIM/HER OR HIS/HER MEN/WOMEN OR SUB-CONTRACTORS AND SHALL MAKE GOOD ANY SUCH DAMAGE. THE CONTRACTOR SHALL BE RESPONSIBLE FOR THE CLEANING OF ALL SURFACES INCLUDING GLASS, PARTITIONS, CARPETING, CABINETS, ETC. PRIOR TO THE OCCUPANCY BY THE TENANT. ALL TRASH, CONSTRUCTION DEBRIS, TOOLS, ETC. SHALL BE REMOVED AND DISPOSED OF LEGALLY PRIOR TO THE OCCUPANCY BY THE TENANT. DURING CONSTRUCTION, THE CONTRACTOR SHALL BE RESPONSIBLE FOR RESTRICTING AND CONTAINING DUST AND DEBRIS GENERATED BY DEMOLITION AND CONSTRUCTION OF THE WORK.
- IF AND WHEN THE NEED ARISES, THE CONTRACTOR SHALL OBTAIN APPROVAL AND COORDINATION WITH THE OWNER ANY INTERRUPTION OF BUILDING UTILITIES, DELIVERY OF BUILDING MATERIALS, OR USE OF FREIGHT ELEVATORS IF APPLICABLE.
- WHERE MATERIALS, EQUIPMENT OR OTHER PRODUCTS ARE SPECIFIED BY MANUFACTURER, BRAND NAMES, ETC., SUCH DESIGNATION IS TO ESTABLISH STANDARDS OF DESIRED QUALITY AND TYPE. ALL MATERIALS SHALL BE OF HIGH QUALITY AND AT A MINIMUM EQUAL TO THAT SPECIFIED.
- ALL DRYWALL DETAILS AND ASSEMBLIES SHOWN ARE AS MANUFACTURED BY U.S. GYPSUM COMPANY. ALL INSTALLATION AND STANDARD DETAILS SHALL BE AS SHOWN IN THE MANUFACTURERS PUBLISHED "SYSTEMS FOLDERS" WHERE FIRE RATED SYSTEMS ARE USED, THEY SHALL CONFORM TO ALL APPLICABLE CODES. ALL VISIBLE JOINTS ARE TO BE TAPED, SPACKLED AND SANDED SMOOTH. ALL EXPOSED EDGES OF GYPSUM BOARD SHALL BE COVERED WITH "J" CLIPS OR EQUAL, SPACKLED & SANDED SMOOTH.
- WHEN MATERIALS AND SUPPLIES ARE DELIVERED TO JOB SITE THEY SHALL BE IN ORIGINAL UNOPENED CONTAINERS OR BUNDLES BEARING NAME OF THE MANUFACTURER. STORE ALL MATERIALS IN PROPER SETTING AND CONFIGURATION AS MANUFACTURER SPECIFIES. STACKING OF MATERIALS SHALL BE DONE IN SUCH A WAY TO ENSURE NOT TO CAUSE OVERLOAD ON STRUCTURE.

ABBREVIATIONS

ABV - ABOVE A/C - AIR CONDITIONER A.D. - ACCESS DOOR ADJ. - ADJUST A.F.F. - ABOVE FINISHED FLOOR A.F.G. - ABOVE FINISHED GRADE A.G. - ABOVE GRADE ALT. - ALTERNATE APP'D - APPROVED ARCH. - ARCHITECT, ARCHITECTURAL	BD. - BOARD B.L. - BUILDING LINE BLDG. - BUILDING BLK. - BLOCK BM. - BEAM B.N. - BOUNDARY NAILING B.O. - BOTTOM OF B.O.F. - BOTTOM OF FOOTING B.O.W. - BOTTOM OF WALL BRG. - BEARING B.U. - BUILT UP BTM. - BOTTOM	CSMNT. - CASEMENT CABT. - CABINET C.B. - CATCH BASIN C.D. - CONSTRUCTION DOCUMENT CEM. - CEMENT C.F.M. - CUBIC FEET PER MINUTE C.L. - CENTER LINE CH. - CHANNEL C.I. - CAST IRON C.I.P. - CAST IN PLACE CL. - CLOSET CLG. - CEILING C.O. - CLEAN OUT C.O. - CASED OPENING COL. - COLUMN CONT. - CONTINUOUS CONTR. - CONTRACTOR CONC. - CONCRETE C.T. - CERAMIC TILE	D.S. - DOWN SPOUT D.W. - DISHWASHER DBL. - DOUBLE DEMO. - DEMOLITION DIA. - DIAMETER DIM. - DIMENSION D.L. - DEAD LOAD DN. - DOWN DR. - DOOR	EA. - EACH E.F. - EXHAUST FAN E.J. - EXPANSION JOINT E.N. - END NAILING ELEV. - ELEVATION ELECT. - ELECTRIC, ELECTRICAL EQ. - EQUAL EQUIP. - EQUIPMENT EST. - ESTIMATE E.W. - EACH WAY EXH. - EXHAUST EXIST. - EXISTING EXT. - EXTERIOR	F.A. - FIRE ALARM F.C.D. - FLOOR CLEAN OUT F.D. - FLOOR DRAIN F.E. - FIRE EXTINGUISHER F.N. - FIELD NAILING FIN. - FINISH FLR. - FLOOR FLG. - FLOORING FLUOR. - FLUORESCENT FURN. - FURNACE	GA. - GAUGE GALV. - GALVANIZED GAR. - GARAGE G.C. - GENERAL CONTRACTOR G.F.C.I. - GROUND FAULT CIRCUIT INTERRUPT G.F.I. - GROUND FAULT INTERRUPT GL. - GLASS G.M. - GRADE MARK GR. - GRILLE G.T. - GLAZED TILE GYP. - GYPSUM	H.B. - HOSE BIB H.C. - HOLLOW CORE HDBD. - HARDBOARD HDW. - HARDWARE HGT. - HEIGHT HOR. - HORIZONTAL HR. - HOUR H.R. - HANDRAIL HTR. - HEATER H.V.A.C. - HEATING, VENTING AND AIR CONDITIONING H.W. - HOT WATER	I.C.F. - INSULATED CONCRETE FORM I.D. - INSIDE DIAMETER I.F. - INSIDE FACE INCL. - INCLUSIVE, INCLUDING INV. - INVERT INSUL. - INSULATION INT. - INTERIOR	J.BOX - JUNCTION BOX JCT. - JUNCTION JST. - JOIST	K.D. - KNOCK DOWN K.D. - KILN DRIED K.O. - KNOCK OUT	L.F.T. - LINEAR FEET LAM. - LAMINATE LAT. - LATERAL LAV. - LAVATORY LD. - LEAD LIN. - LINEAR LINO. - LINOLEUM LT. - LIGHT LTG. - LIGHTING L.V.L. - LAMINATED VENEER LUMBER	M.B. - MACHINE BOLT M.O. - MASONRY OPENING MAR. - MARBLE MAS. - MASONRY MTL. - MATERIAL MAX. - MAXIMUM MECH. - MECHANICAL MED. - MEDIUM MFG. - MANUFACTURING MIN. - MINIMUM MOD. - MODULAR MTL. - METAL (STEEL) MUL. - MULLION	N.T.S. - NOT TO SCALE N.C.M. - NON-CORROSIVE METAL N.F.C. - NOT FOR CONSTRUCTION NLR. - NAILER NO. - NUMBER NOM. - NOMINAL	O.C. - ON CENTER O.D. - OUTSIDE DIAMETER O.R. - OUTSIDE RADIUS O.H. - OVERHEAD OPNG. - OPENING	P. - PAINT PART. - PARTITION PAV. - PAVEMENT P.C. - PRE-CAST CONCRETE PERF. - PERFORATED PL. - PLASTER P.L. - PROPERTY LINE PLAS. - PLASTIC P.L.V. - PLASTIC LAMINATE VENEER PLYWD. - PLYWOOD PORC. - PORCELAIN P.S.F. - POUNDS PER SQUARE FOOT P.S.I. - POUNDS PER SQUARE INCH P.V.C. - POLYVINYL CHLORIDE PWR. - POWER	Q.T. - QUARRY TILE QTY. - QUANTITY	RAD. - RADIUS R.D. - ROOF DRAIN R.D.L. - ROOF DRAIN LEADER R.O. - ROUGH OPENING R.O.W. - RIGHT OF WAY REFG. - REFRIGERATOR REF. - REFERENCE REINF. - REINFORCED RET. - RETURN REV. - REVISION RM. - ROOM RMV. - REMOVE	SAN. - SANITARY S.C. - SOLID CORE S.C. - SELF-CLOSING SCHED. - SCHEDULE S.D. - SMOKE DETECTOR SECT. - SECTION SHT. - SHEET SHT'G. - SHEATHING SIM. - SIMILAR SPECS. - SPECIFICATIONS SQ.FT. - SQUARE FEET SQ. IN. - SQUARE INCHES STD. - STANDARD STL. - STEEL SYS. - SYSTEM	T&G. - TONGUE AND GROOVE T.B. - THROUGH BOLT T.O. - TOP OF T.O.B. - TOP OF BEAM T.O.C. - TOP OF CURB T.O.F. - TOP OF FOOTING T.O.J. - TOP OF JOIST T.O.M. - TOP OF MASONRY T.O.W. - TOP OF WALL T.S. - TUBE STEEL TH. - THRESHOLD THR. - THREADED TYP. - TYPICAL	V.B. - VAPOR BARRIER V.I.F. - VERIFY IN FIELD VA. - VOLTAGE VCT. - VINYL COMPOSITION TILE	W.C. - TOILET (WATER CLOSET) W.D.W. - WINDOW WT. - WEIGHT WTR. HTR. - WATER HEATER WD. - WOOD	YD. - YARD
---	---	---	--	---	--	--	---	---	---	--	---	--	---	--	--	---------------------------------------	---	--	--	--	---	------------

SHEET LIST

A000	GENERAL NOTES
A100	ARCHITECTURAL FLOOR PLAN AND DETAILS
A101	RESTROOM PLANS AND ELEVATIONS
A102	LIFE SAFETY & ACCESSIBILITY PLAN
A104	RCP AND FINISH PLANS
A200	INTERIOR ELEVATIONS
E001	STOREFRONT ELEVATION
E000	ELECTRICAL GENERAL NOTES
E100	ELECTRICAL POWER PLANS
E101	ELECTRICAL LIGHTING PLANS
E200	ELECTRICAL PANEL SCHEDULES
M000	MECHANICAL GENERAL NOTES
M100	MECHANICAL PLANS
M200	MECHANICAL SCHEDULES
M300	MECHANICAL DETAILS
P000	PLUMBING GENERAL NOTES
P100	PLUMBING PLANS
P200	PLUMBING RISER DIAGRAMS
P300	PLUMBING DETAILS

VICINITY MAP

MINIMUM NUMBER OF PLUMBING FIXTURES

PER IPC 2018 (403.1)

OCCUPANCY LOAD	45
OCCUPANCY TYPE	BUSSINES
WATER CLOSET	2 (UNISEX)
LAVATORY	2
DRINKING FOUNTAIN	1
SERVICE SINK	1

CONSTRUCTION CODES

- 2018 INTERNATIONAL BUILDING CODE
- 2018 INTERNATIONAL ENERGY CONSERVATION CODE
- 2018 INTERNATIONAL MECHANICAL CODE
- 2018 INTERNATIONAL PLUMBING CODE
- 2018 NFPA 101 LIFE SAFETY CODE
- 2017 ELECTRICAL CODE WITH LOCAL AMENDMENTS

SEAL:

CONTACT:

PROJECT:

REVISIONS

MARK	DATE	DESCRIPTION

PROJECT NO:

SCALE: 12" = 1'-0"

DATE: 04/08/21

DRAWN BY:

CHECKED BY:

SHEET TITLE:

GENERAL NOTES

SHEET NO:

A000

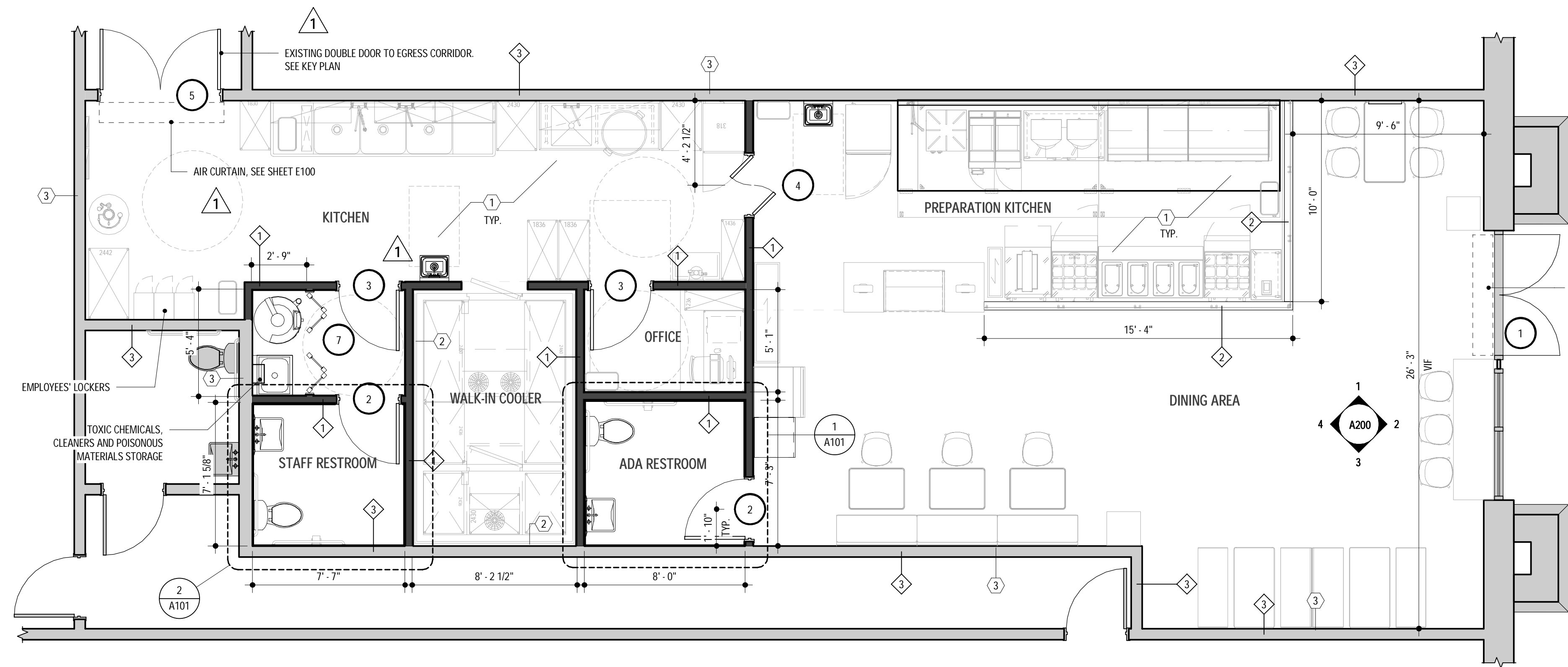

PLAN NOTES

- KITCHEN EQUIPMENT AND FURNITURE. SEE KITCHEN DRAWING K-1... K-6 FOR MANUFACTURERS, MODELS SPECIFICATION, AND SERVICE.
- PROVIDE GAP BETWEEN WALK IN FRIDGE AND SURROUNDING WALLS TO PROMOTE AIR FLOW / PREVENT MOISTURE OR DAMAGE TO BASE BUILDING ELEMENTS.
- EXISTING BUILDING 1 HOUR FIRE RATED WALL.

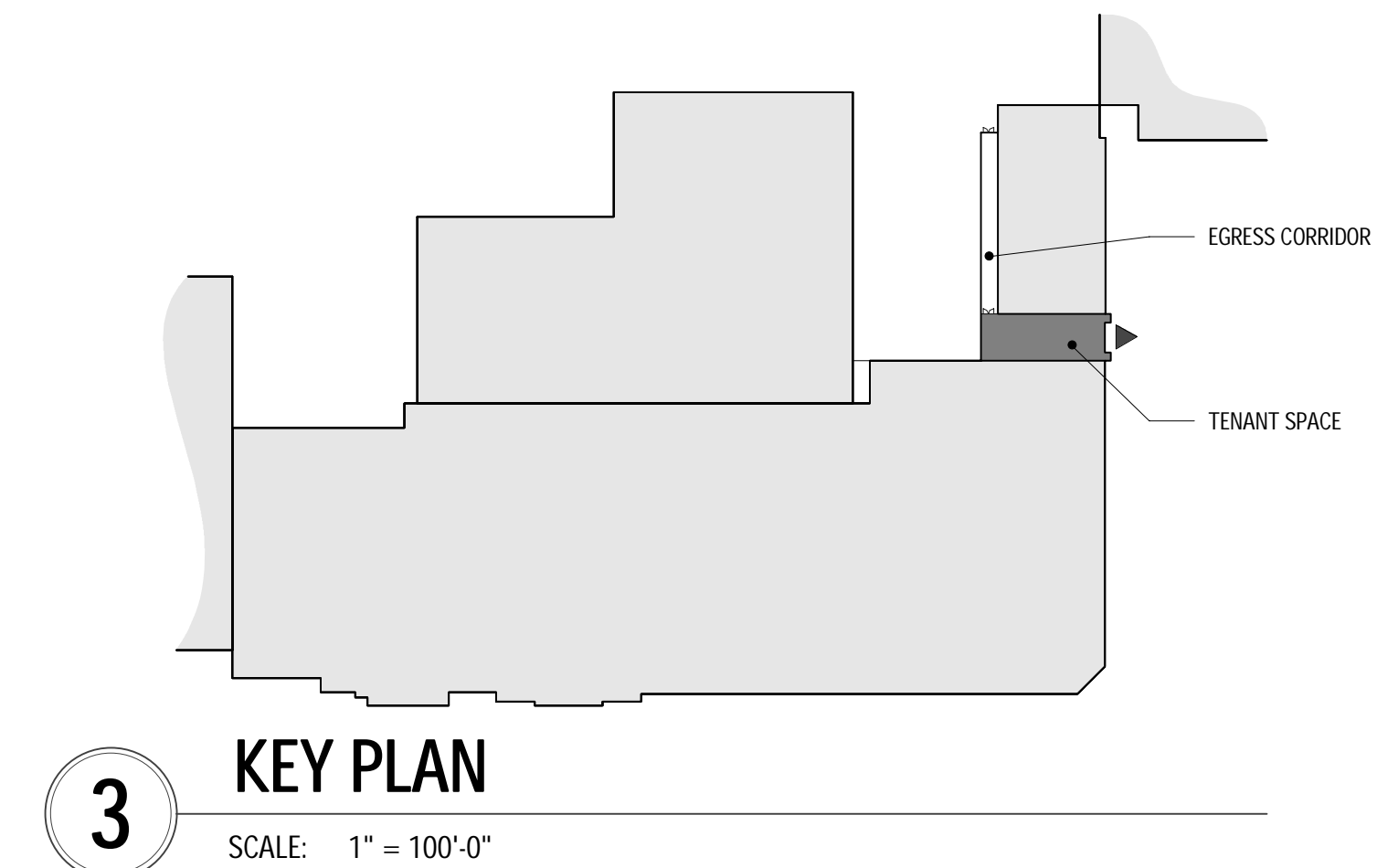

3 KEY PLAN
SCALE: 1" = 100'-0"

1 ARCHITECTURE FLOOR PLAN
SCALE: 1/4" = 1'-0"

DOOR SCHEDULE											
MARK	MATERIAL	TYPE	OPENING WIDTH	OPENING HEIGHT	THICKNESS	AREA	U-VALUE	SHGC	COUNT	HARDWARE	REMARKS
1	METAL FRAME	DOUBLE GLASS STOREFRONT DOOR	6'-0"	8'-0"		48 SF	0.4	0.4	1	WEATHER PROOF, PANIC HARDWARE	EXISTING TO REMAIN
2	METAL	SOLID DOOR	3'-0"	7'-0"	0'-1 3/4"	21 SF			2	LOCABLE, W/ CLOSER	
3	METAL	HALF GLAZED	3'-0"	7'-0"	0'-1 3/4"	21 SF			2		
4	METAL	DOUBLE ACTION DOUBLE DOOR	3'-0"	8'-0"	0'-1 3/4"	24 SF			1		
5	METAL	DOUBLE DOOR	6'-0"	7'-0"	0'-1 3/4"	42 SF			1	PANIC HARDWARE	EXISTING TO REMAIN
7	METAL	BI FOLD CLOSET DOOR	5'-0"	7'-0"	0'-2 1/4"	35 SF			1		

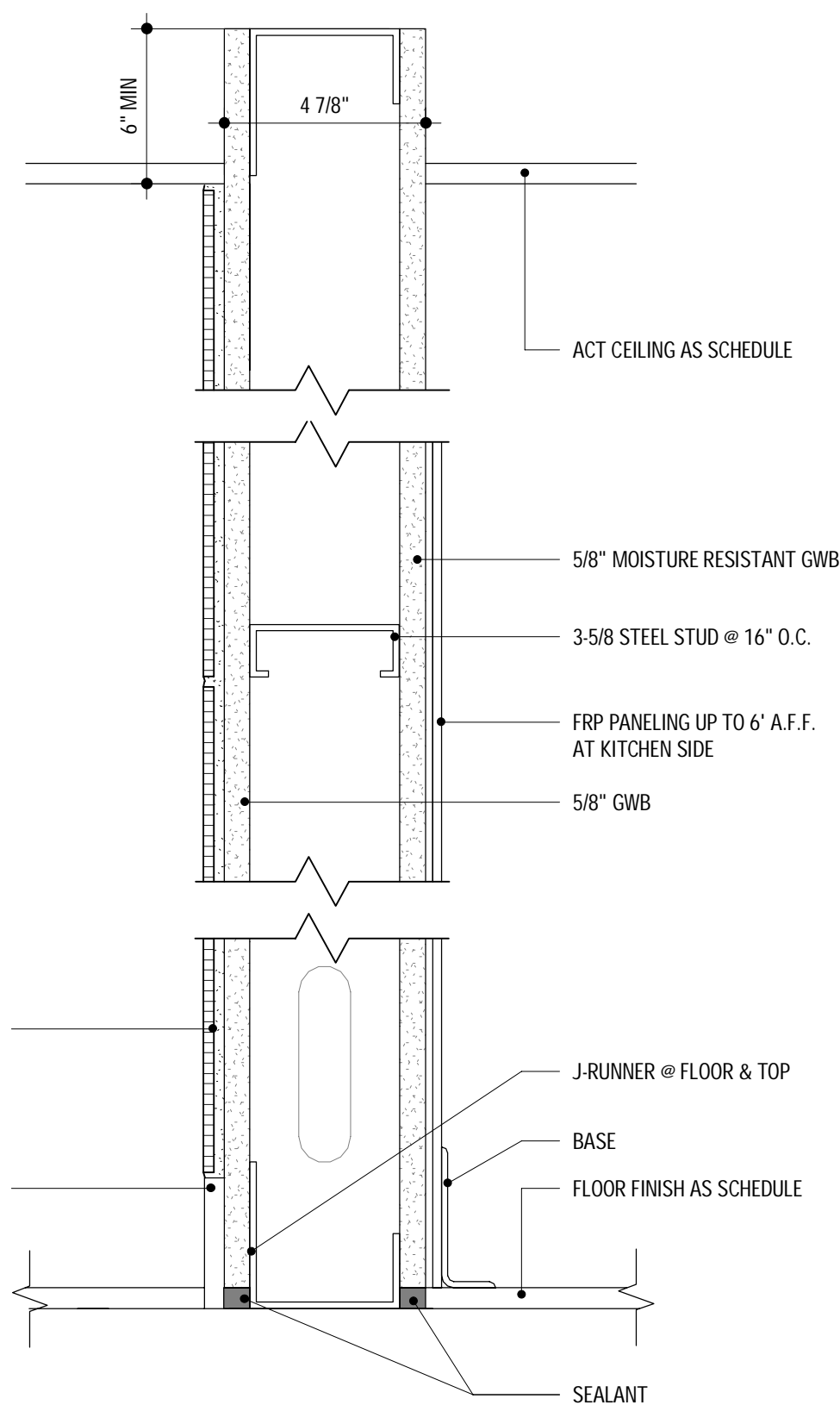

1

TYPICAL INTERIOR WALL

WALL TYPES

SCALE: 3" = 1'-0"

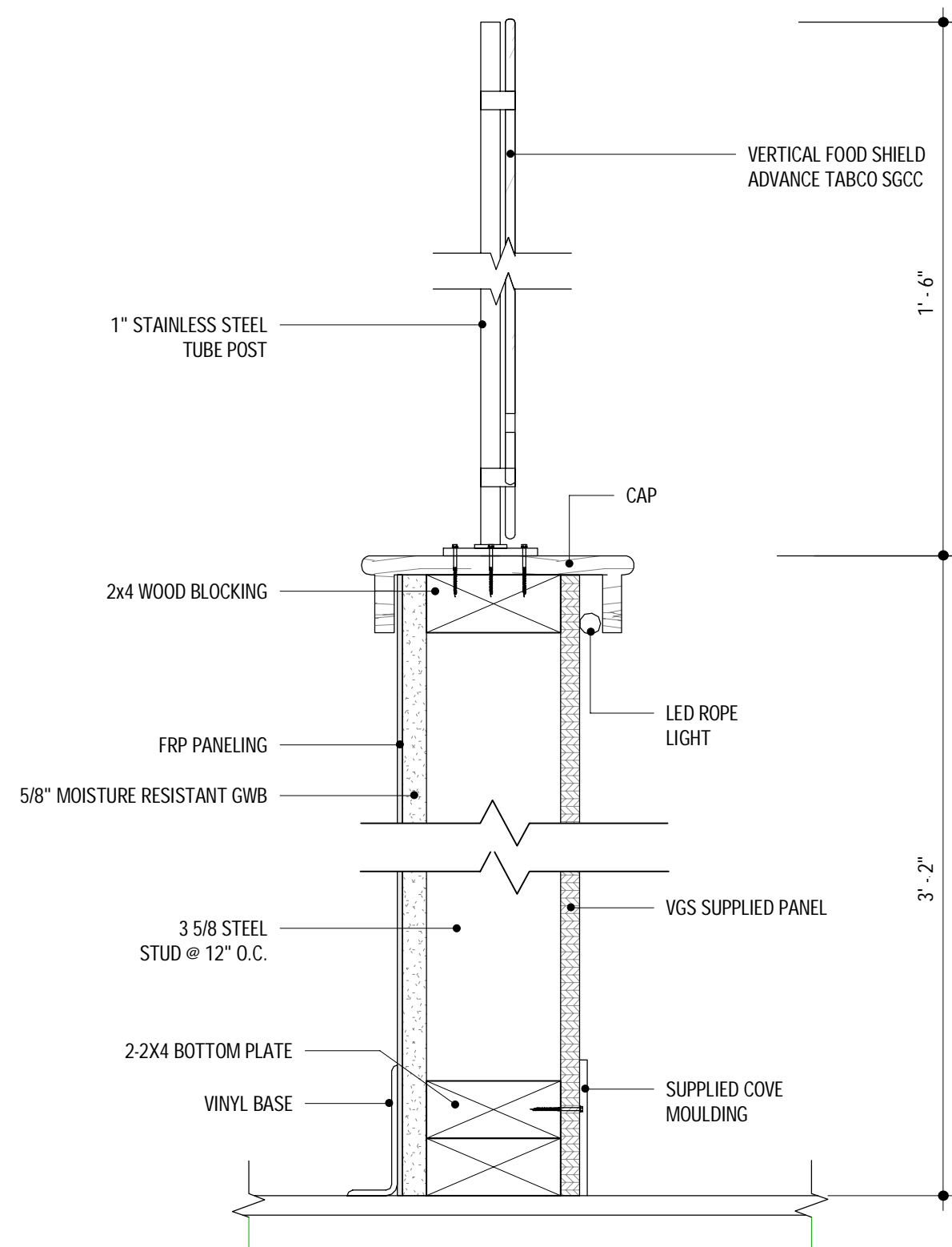

2

BAR COUNTER

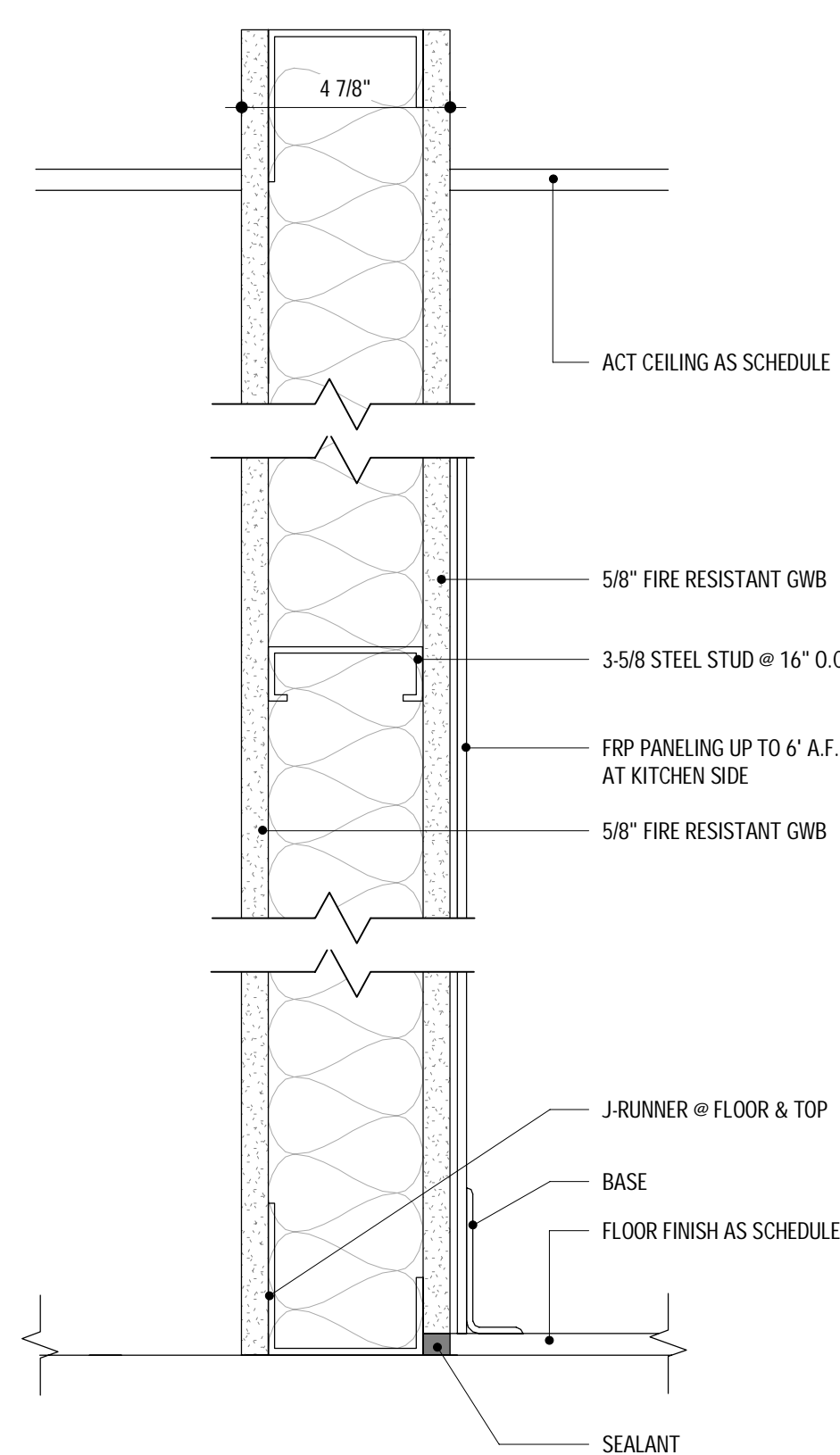

3

EXISTING TENANT SEPARATION WALL
UL DESIGN NO U465

SEAL:

CONTACT:

PROJECT:

REVISIONS

MARK	DATE	DESCRIPTION
1	9/28/2021	PERMIT REVISION

PROJECT NO:

SCALE: As Indicated

DATE: 8/10/2019

DRAWN BY:

CHECKED BY:

SHEET TITLE:

ARCHITECTURAL FLOOR PLAN AND DETAILS

SHEET NO:

A100

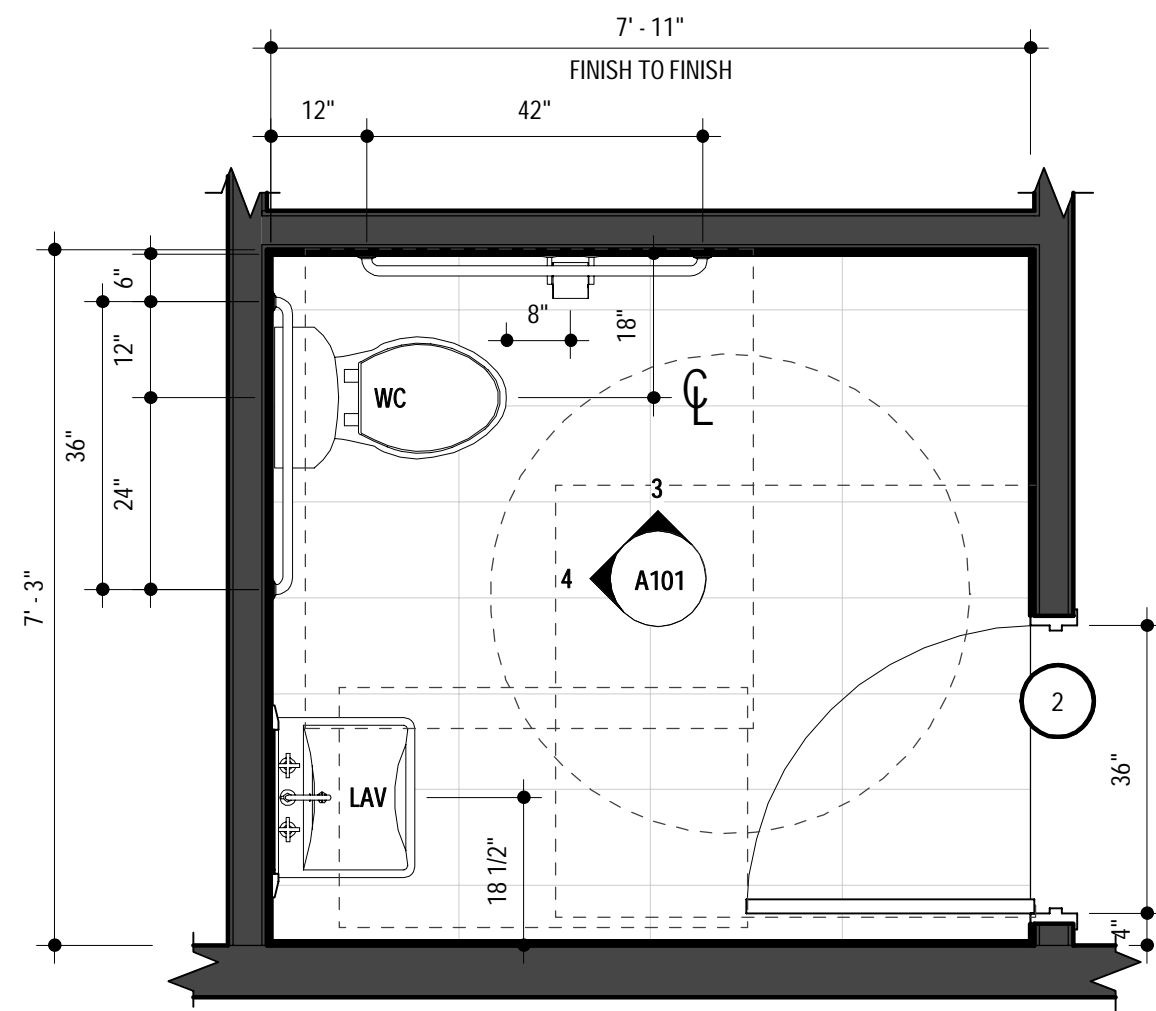

1 CUSTOMER'S RESTROOM PLAN
SCALE: 1/2" = 1'-0"

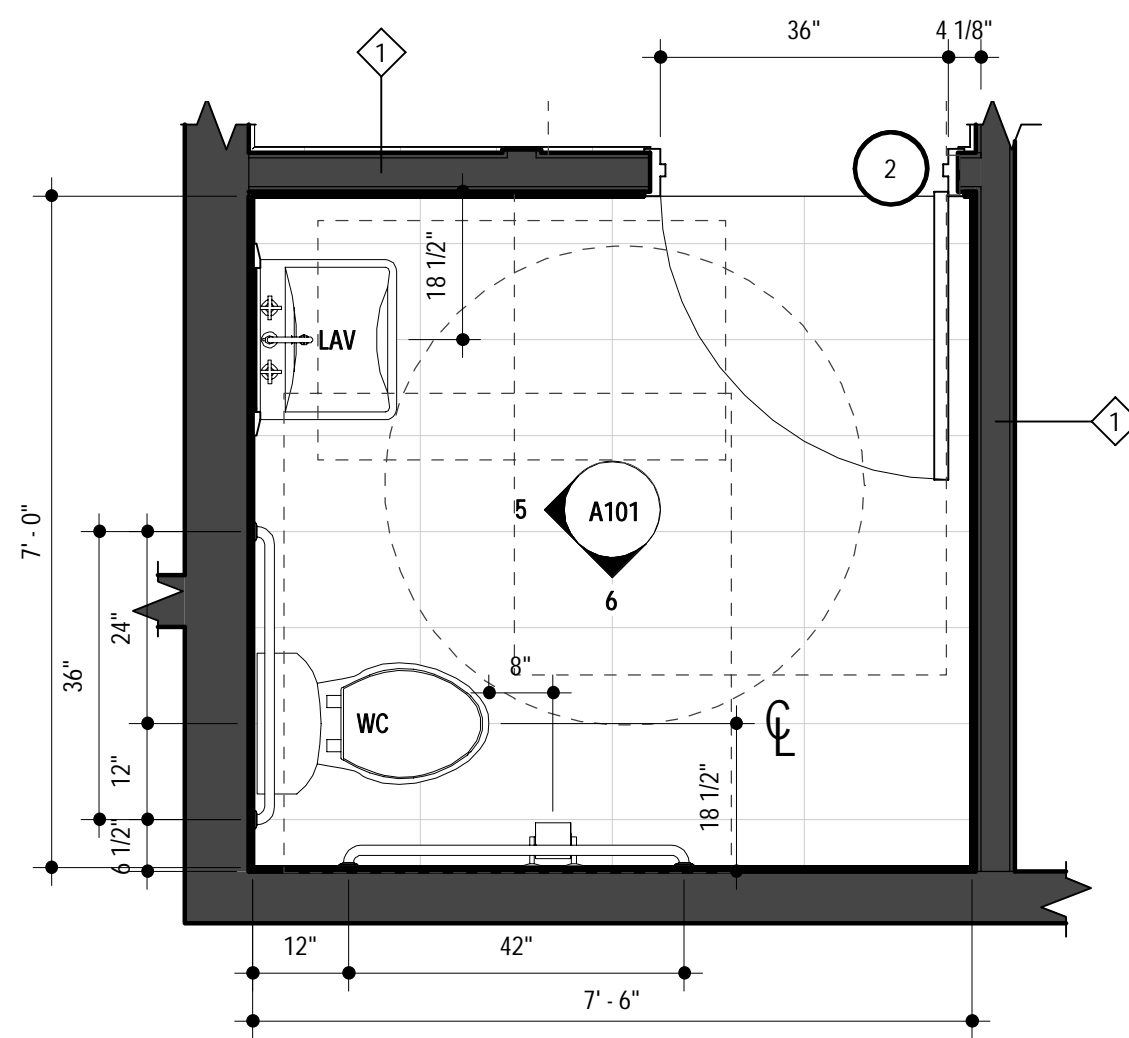

2 STAFF RESTROOM PLAN
SCALE: 1/2" = 1'-0"

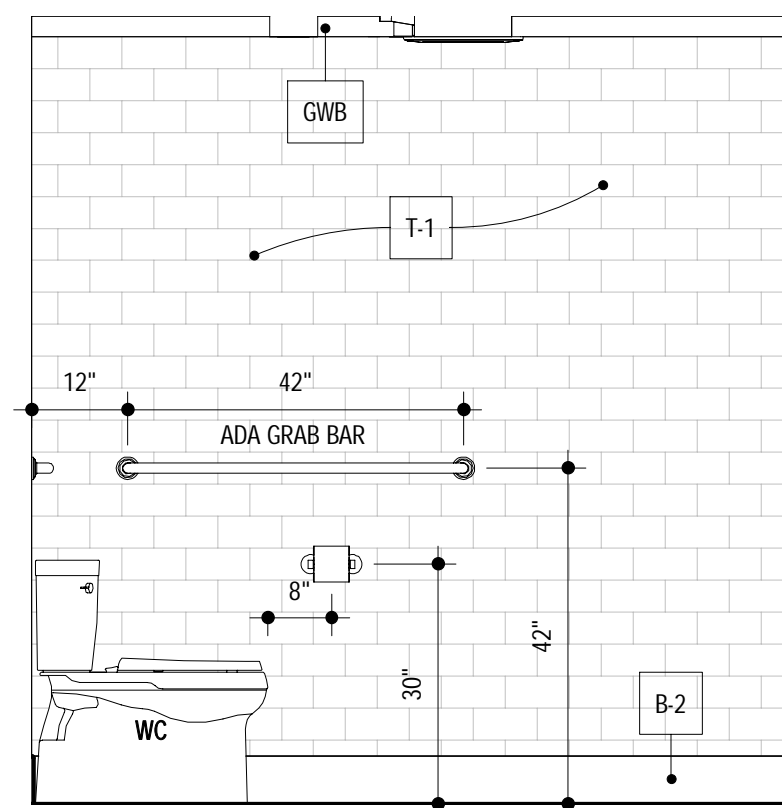

3 RESTROOM ELEVATION
SCALE: 1/2" = 1'-0"

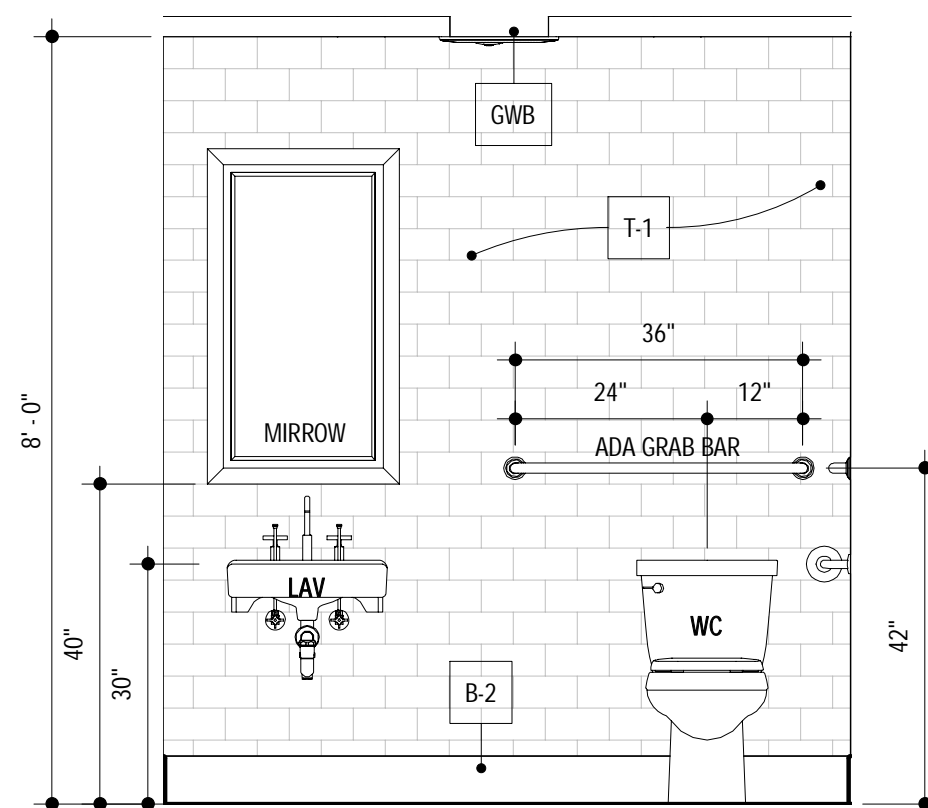

4 RESTROOM ELEVATION
SCALE: 1/2" = 1'-0"

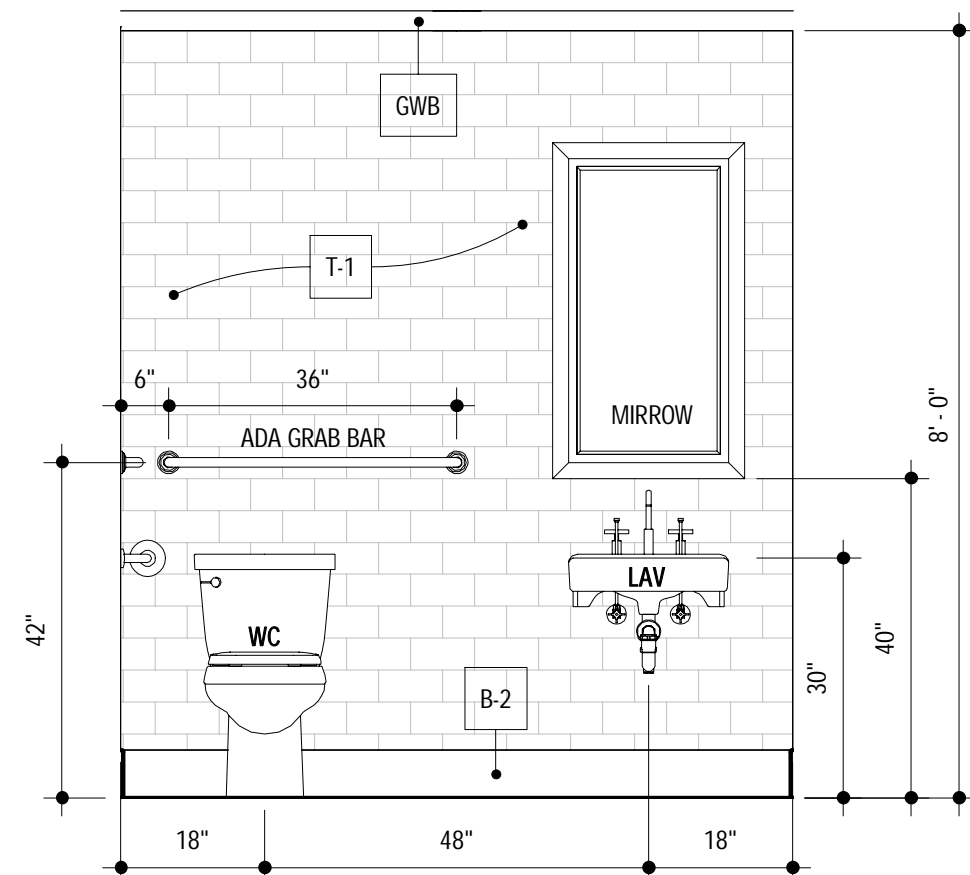

5 RESTROOM ELEVATION
SCALE: 1/2" = 1'-0"

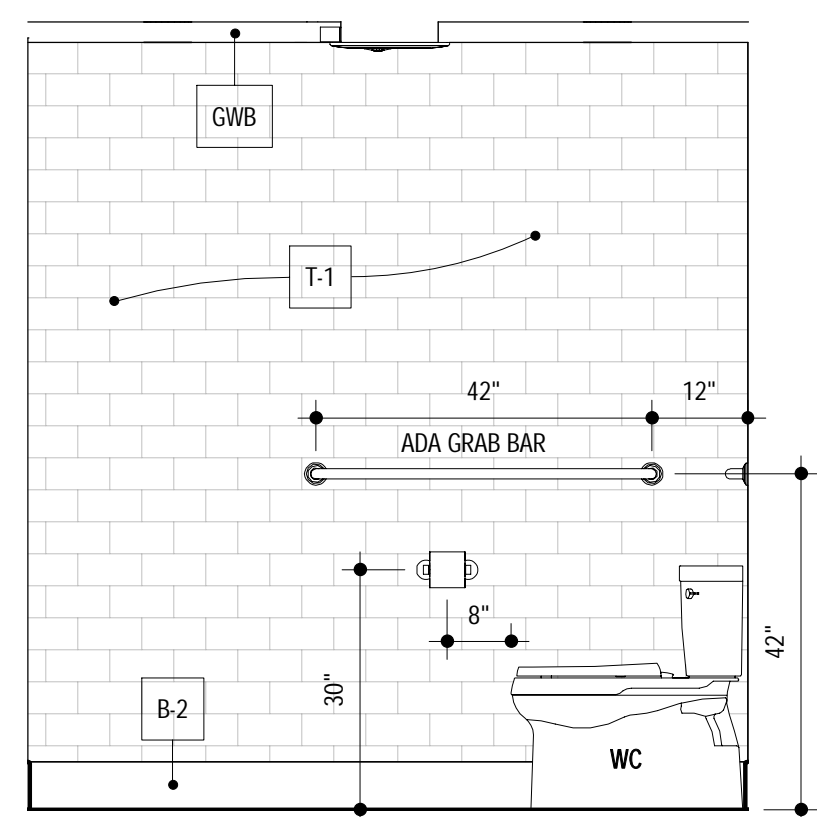

6 RESTROOM ELEVATION
SCALE: 1/2" = 1'-0"

SEAL:

CONTACT:

PROJECT:

REVISIONS

MARK	DATE	DESCRIPTION

PROJECT NO:

SCALE: 1/2" = 1'-0"

DATE: 04/08/21

DRAWN BY:

CHECKED BY:

SHEET TITLE:

RESTROOM PLANS AND ELEVATIONS

SHEET NO:

A101

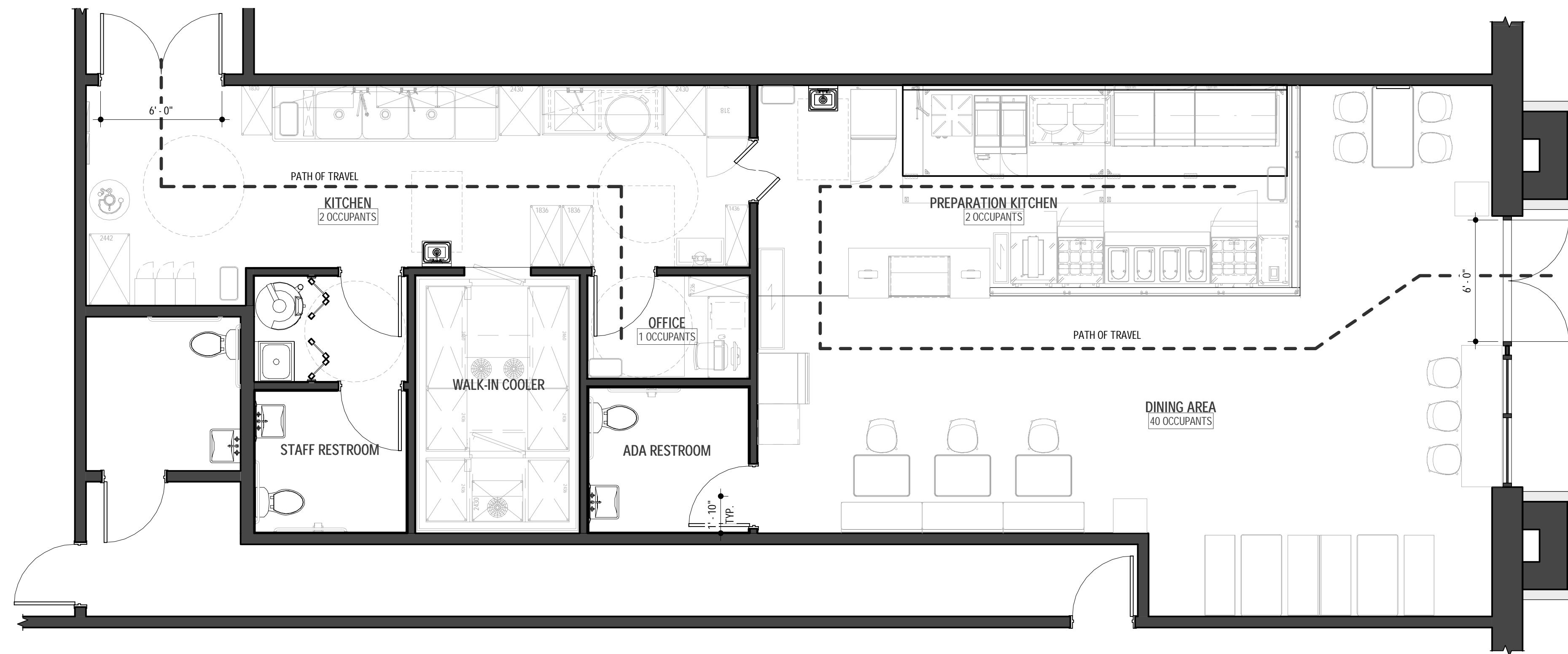

OCCUPANCY LOAD SCHEDULE				
ROOM NAME	PURPOSE (PER IBC)	AREA	AREA PER PERSON	NUMBER OF PEOPLE
PREPARATION KITCHEN	KITCHENS	269 SF	134 SF	2
DINING AREA	ASSEMBLY, NOT CONCENTRATED	605 SF	15 SF	40
OFFICE	BUSINESS	41 SF	41 SF	1
KITCHEN	KITCHENS	310 SF	155 SF	2
TOTAL		1225 SF		45

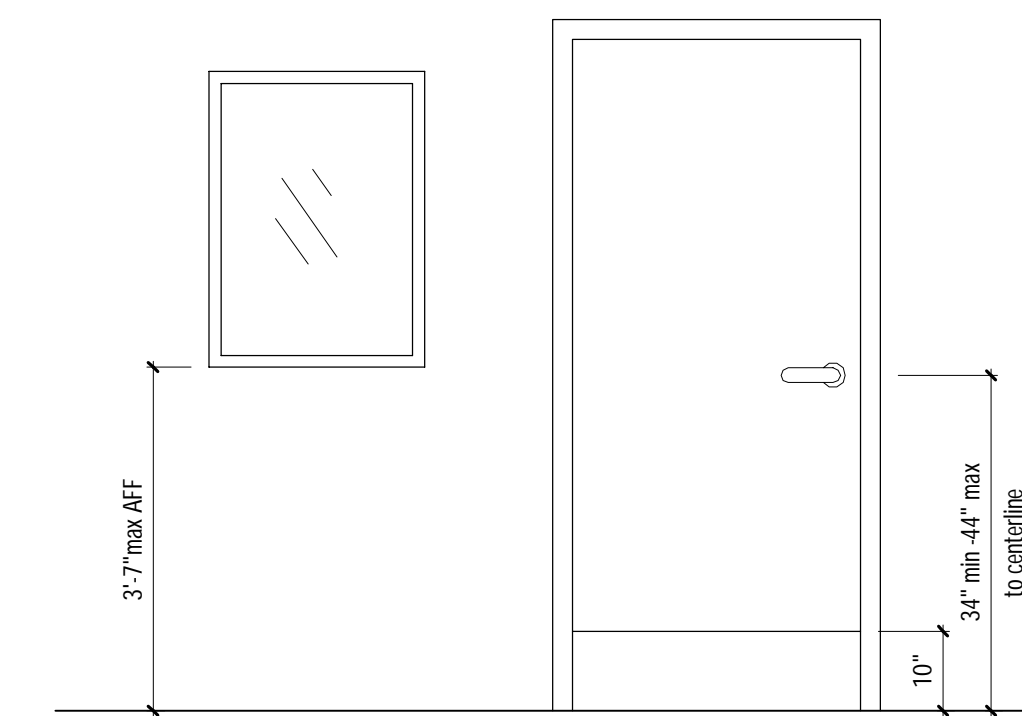

- Door openings shall provide a clear width of 32" min measured between face of door in the 90° open position to the door stop.
- No projections in the clear width opening below 34" AFF, 4" max projection if between 34" and 80" AFF.
- Clear width of 36" if openings > 24" deep.
- Door hardware shall not require tight grasping, pinching, or twisting of the wrist.
- Closers, if present, require a closing time of 5 seconds min from 90° to 12°.
- Spring hinges require a closing time of 1 1/2 seconds min from 70°.
- Operable door hardware parts shall be 34" min to 44" max to centerline.
- Where sliding doors are in the fully open position, operating hardware shall be exposed and usable from both sides.
- Force for push or pull door is 5 pounds max including power assisted doors on fire doors which shall comply with the authority having jurisdiction and can increase the max effort to operate fire doors to achieve positive latching; required fire doors are up to 15 pounds max.
- Swinging doors shall have a smooth surface on push side extending 10" AFF for the full width, any joints shall have a 1/16" max differential; not required on automatic or sliding doors.
- If vision lights are present in or next to a door a min of one panel shall have the bottom at 43" AFF max; not required if lowest panel is > 66" AFF.
- All direct entrances from parking structures to a building shall be accessible.
- Tunnel or elevated walkway to a building all entrances are accessible.
- All entrances to each tenant space shall be accessible.
- Within a building, a minimum of one door serving each room shall be accessible.
- Revolving doors, revolving gates & turnstiles shall not be part of an accessible route.
- 100 percent of exterior ground floor entrances to be accessible & shall be on an accessible route.
- Full powered automatic doors and gates shall comply with ANSI/BHMA A156.10 and ANSI/BHMA A156.19 for low energy and power-assisted doors.

1 LIFE SAFETY & ACCESSIBILITY PLAN

SCALE: 1/4" = 1'-0"

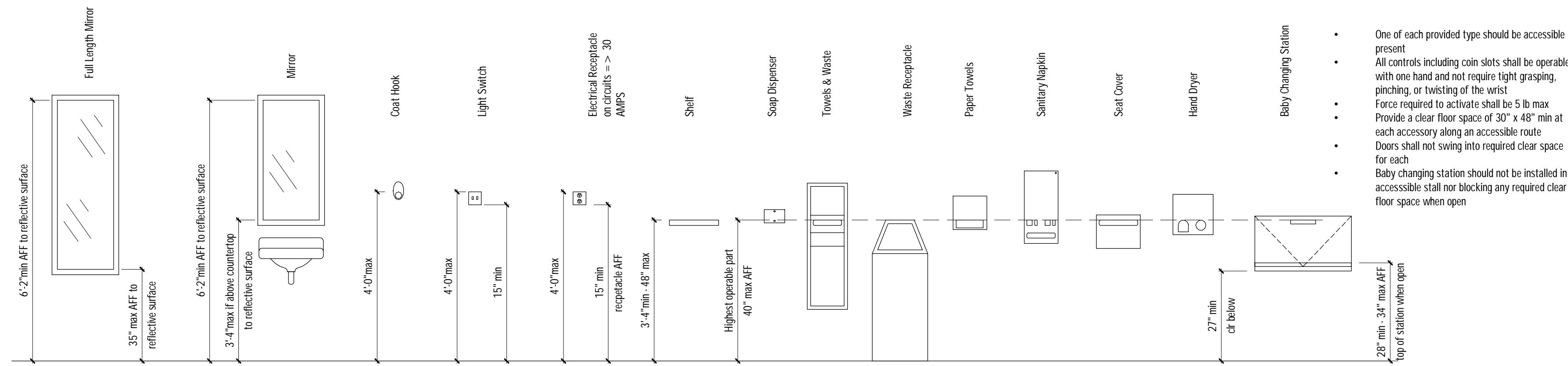

2 ACCESSIBLE RESTROOM ACCESSORIES

SCALE: NTS

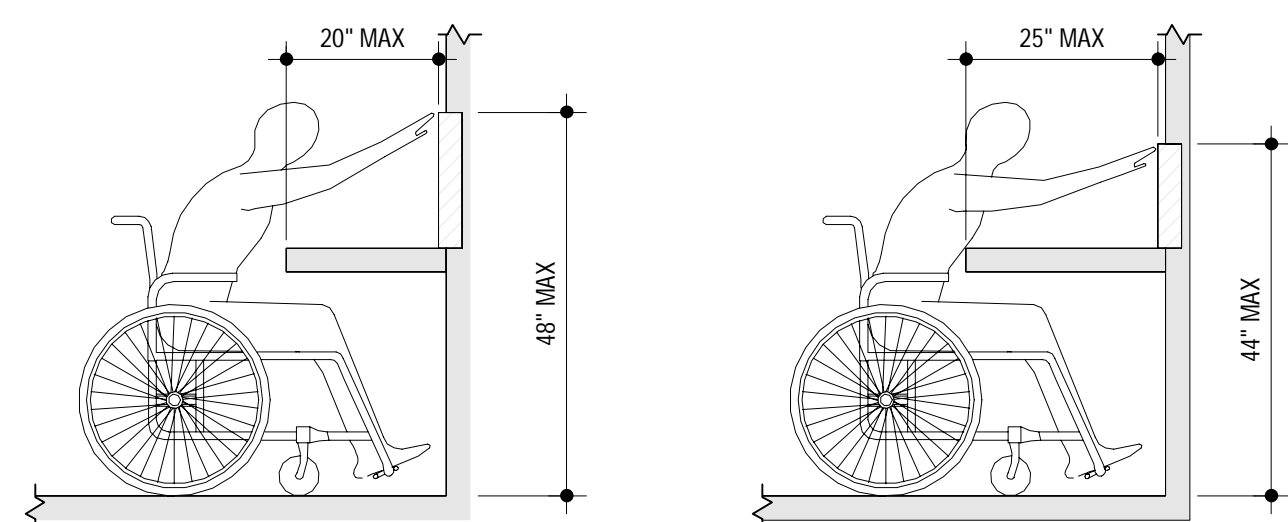

4 OBSTRUCTED HIGH LIMITS

SCALE: NTS

3 DOORS AND GATES

SCALE: NTS

SEAL:

CONTACT:

PROJECT:

REVISIONS

MARK	DATE	DESCRIPTION

PROJECT NO:

SCALE: As Indicated

DATE: 04/08/21

DRAWN BY:

CHECKED BY:

SHEET TITLE:

LIFE SAFETY & ACCESSIBILITY PLAN

SHEET NO:

A102

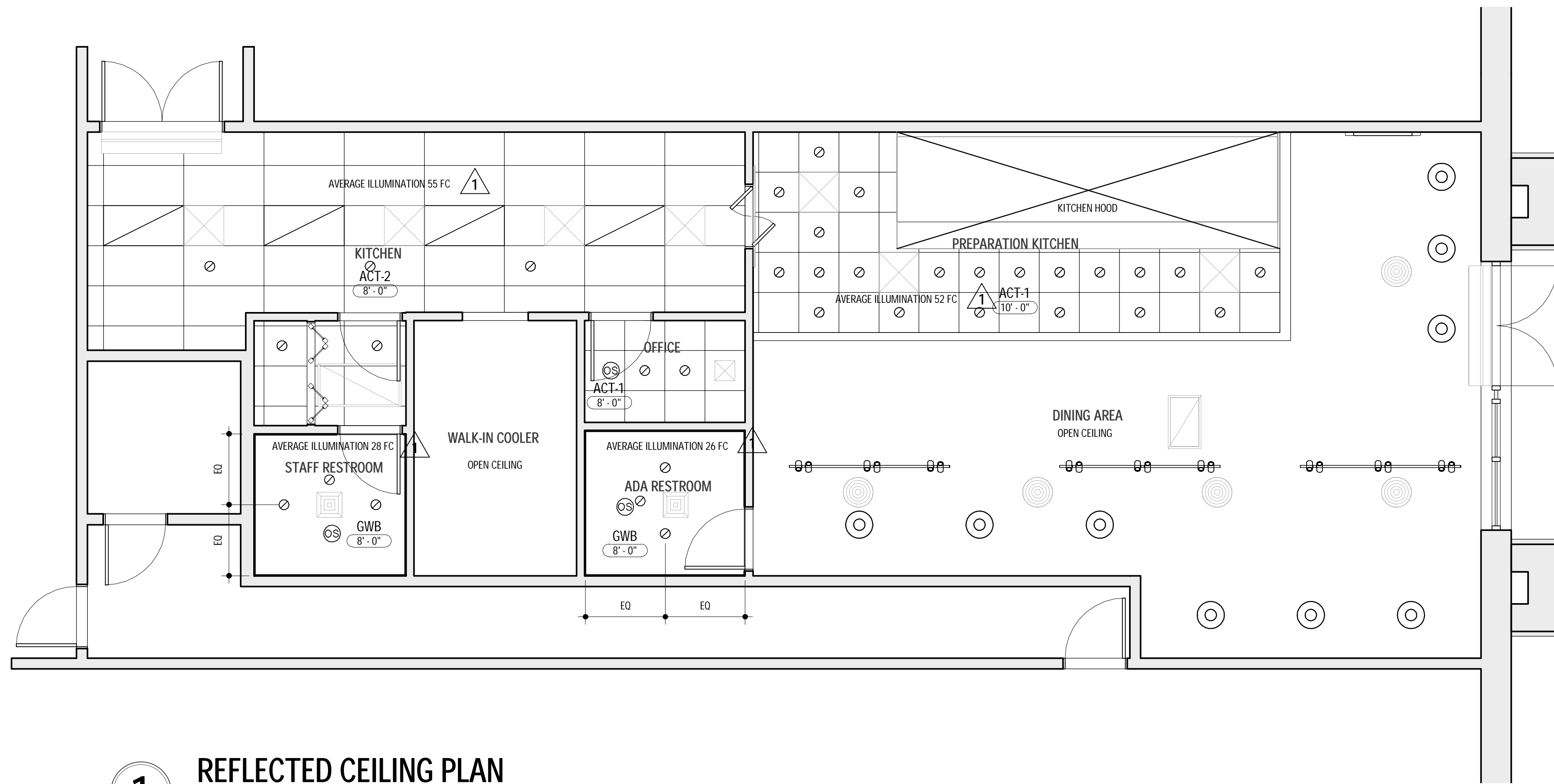

LIGHTING SCHEDULE

SYMBOL	SPECIFICATION	TYPE	WATTS	VOLTS	ILLUM.	NOTES
	6" RECESSED CAN	LED	15	120	1350 LX	COATED, OR SHATTER-RESISTANT PER FOOD CODE CHAPTER 6
	2X4 TROFFER LIGHT	LED	80	120	7800 LX	COATED, OR SHATTER-RESISTANT PER FOOD CODE CHAPTER 6
	TRACK LIGHTING	LED	12	120		
	PENDANT LIGHT	LED	14	120		

1 REFLECTED CEILING PLAN
SCALE: 1/4" = 1'-0"

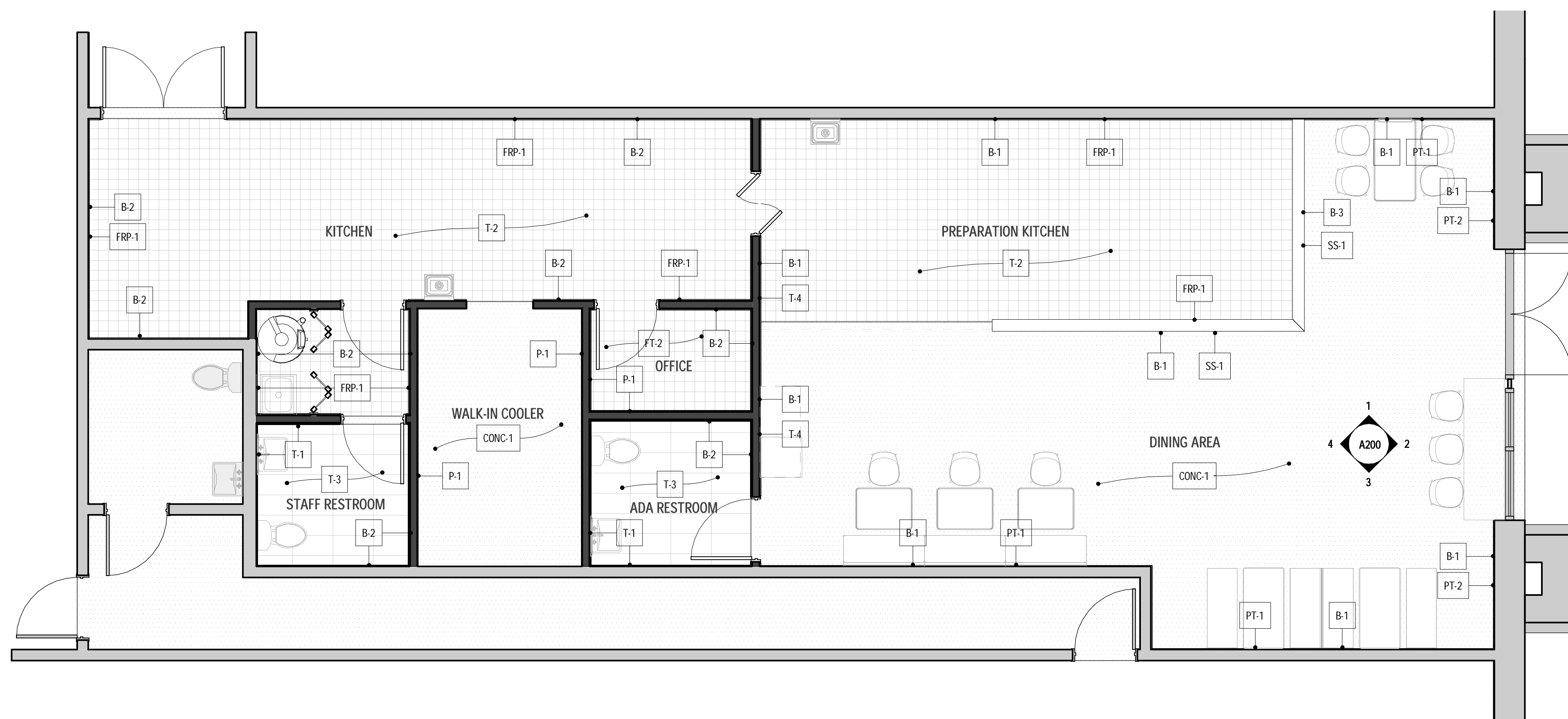

2 FINISH PLAN
SCALE: 1/4" = 1'-0"

FINISH SCHEDULE

FLOOR	WALL
<p>CONC-1 Polished Concrete USED IN: Floors throughout MFG: Local Contractor MATERIAL: 1200 - 1500 grit FINISH: Smooth SEALER: Penetrating Sealer / Hardener GROUT: Epoxy Saw Cuts / Match</p>	<p>PT-1 INTERIOR PAINT USED IN: Restroom, Dining, Corridor MFG: Sherwin Williams MATERIAL: SW 7015 COLOR: Repose Grey FINISH: Semi-Gloss</p>
<p>T-2 QUARRY TILE USED IN: Service Area, Kitchen MFG: Daltile MATERIAL: 6" x 6", use with Quarry tile base B-3 COLOR: Arid Gray FINISH: Abrasive GROUT: Polyblend Gray / Match</p>	<p>PT-2 INTERIOR PAINT USED IN: Accent Wall in Store Front, Restroom, Corridor MFG: Sherwin Williams MATERIAL: SW 6903 COLOR: Cheerful FINISH: Semi-Gloss</p>
<p>T-3 FIELD TILE USED IN: Restrooms MFG: Avondale MATERIAL: 12" x 24" COLOR: Castle Rock AD03 FINISH: Smooth GROUT: Polyblend Gray</p>	<p>FRP-1 FRP PANELING USED IN: Kitchen MFG: Marlite MATERIAL: P100, White FINISH: Smooth TRIM: PVC Trim</p>
<p>CEILING</p> <p>ACT-1 ACOUSTICAL CEILING USED IN: PREP. KITCHEN MFG: USG or Sim. MATERIAL: 2x2 VINYLROCK FINISH: SMOOTH TRIM: 15/16" Ceiling Grid</p>	<p>SS-1 STAINLESS WALL FLASHING USED IN: Back Wall, Service Line, Beverage Doors MFG: Concept Services MATERIAL: 20-24 Gauge, SS304 stainless steel, 3" quilted FINISH: #4 Brushed TRIM: Stainless Moldings</p>
<p>ACT-2 ACOUSTICAL CEILING USED IN: KITCHEN MFG: USG OR SIM. MATERIAL: 2X4 VINYLROCK FINISH: SMOOTH TRIM: 15/16" CEILING GRID</p>	<p>T-1 SUBWAY TILE USED IN: Restroom Walls MFG: Daltile MATERIAL: Rittenhouse square, 3" x 6" COLOR: White FINISH: Smooth GROUT: Polyblend White</p>
<p>GWB MOLD RESISTANT DRYWALL USED IN: RESTROOM MFG: USG OR SIM. MATERIAL: SHEETROCK FX FINISH: PAINTED BLACK</p>	<p>T-4 CERAMIC WALL TILE USED IN: Beverage Station, FOH, Side Kitchen Wall MFG: InterCeramic MATERIAL: 6" x 6" COLOR: Lipslick Bombshell Red FINISH: Smooth GROUT: Polyblend Charcoal</p>
<p>BASE</p> <p>B-1 PORCELAIN TILE USED IN: DINING, HALLWAY MFG: AVONDALE MATERIAL: 12" X 24" CUT TO 6" X 24", USE FACTORY EDGE FOR TOP COLOR: CASTLE ROCK AD03 FINISH: SMOOTH GROUT: POLYBLEND GRAY</p>	
<p>B-2 SLIMFOOT TILE COVE BASE USED IN: RESTROOM, KITCHEN, SERVICE AREA MFG: DAL TILE OR SIMILAR MATERIAL: 3/8" RADIUS, 6" TALL COLOR: WHITE FINISH: SMOOTH GROUT: POLYBLEND WHITE</p>	

SEAL:

CONTACT:

PROJECT:

REVISIONS		
MARK	DATE	DESCRIPTION
1	9/28/2021	PERMIT REVISION

PROJECT NO:

SCALE: As Indicated

DATE: 04/08/21

DRAWN BY:

CHECKED BY:

SHEET TITLE:

RCP AND FINISH PLANS

SHEET NO:

A104

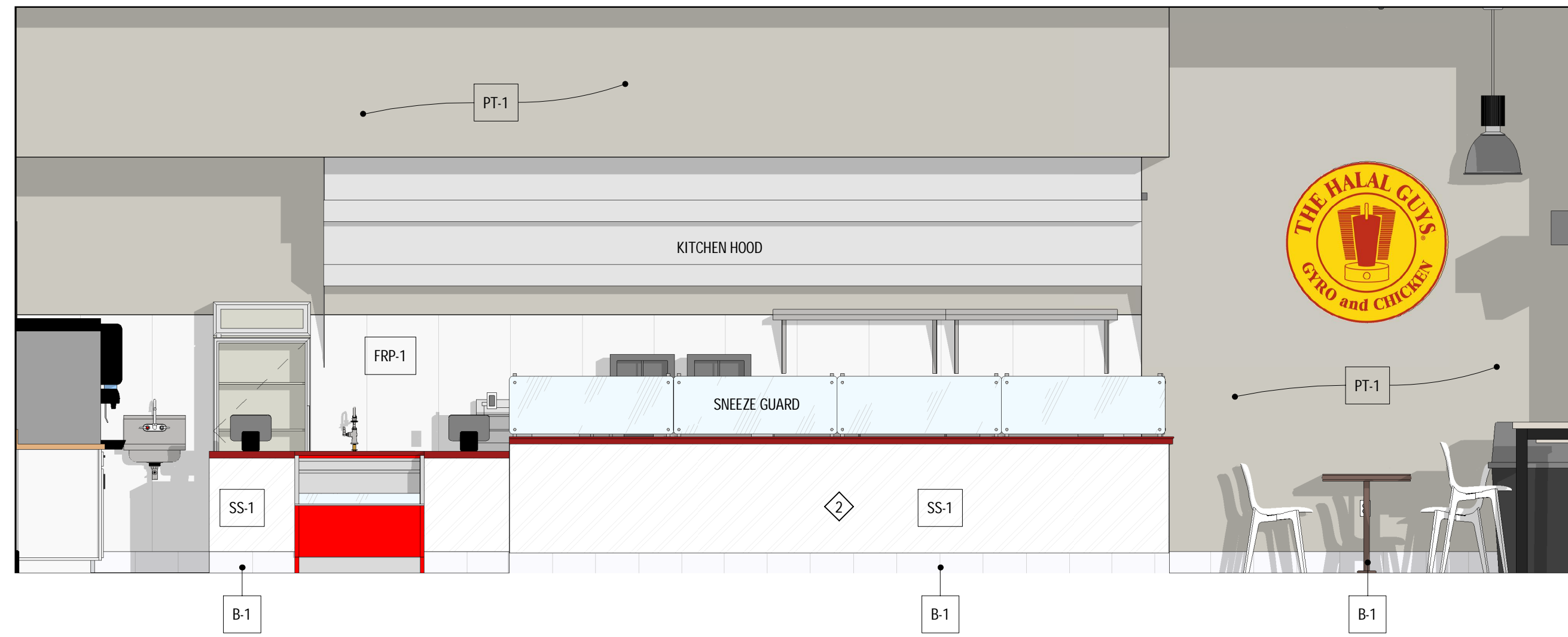

1 INTERIOR ELEVATION
SCALE: 3/8" = 1'-0"

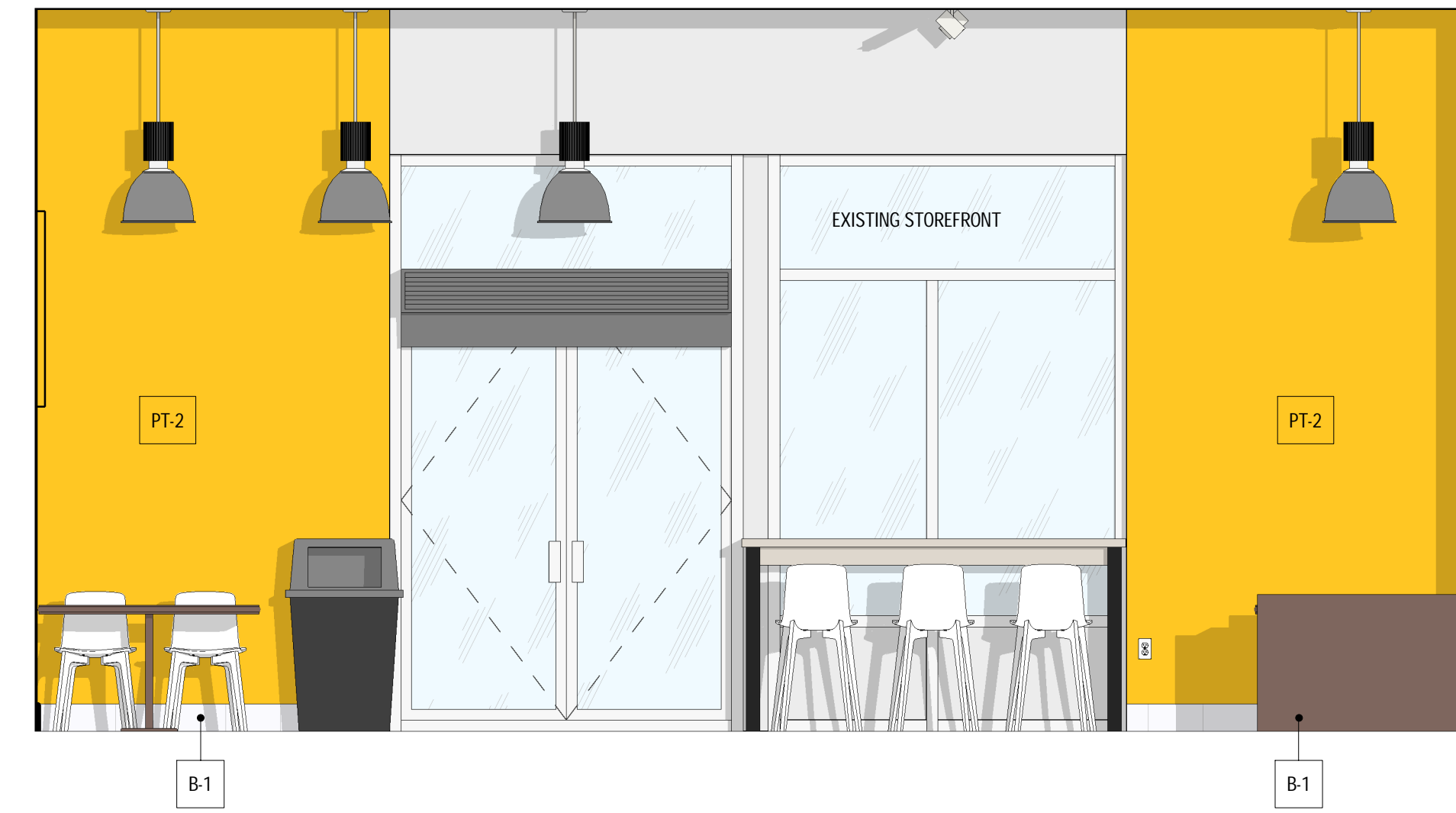

2 INTERIOR ELEVATION
SCALE: 3/8" = 1'-0"

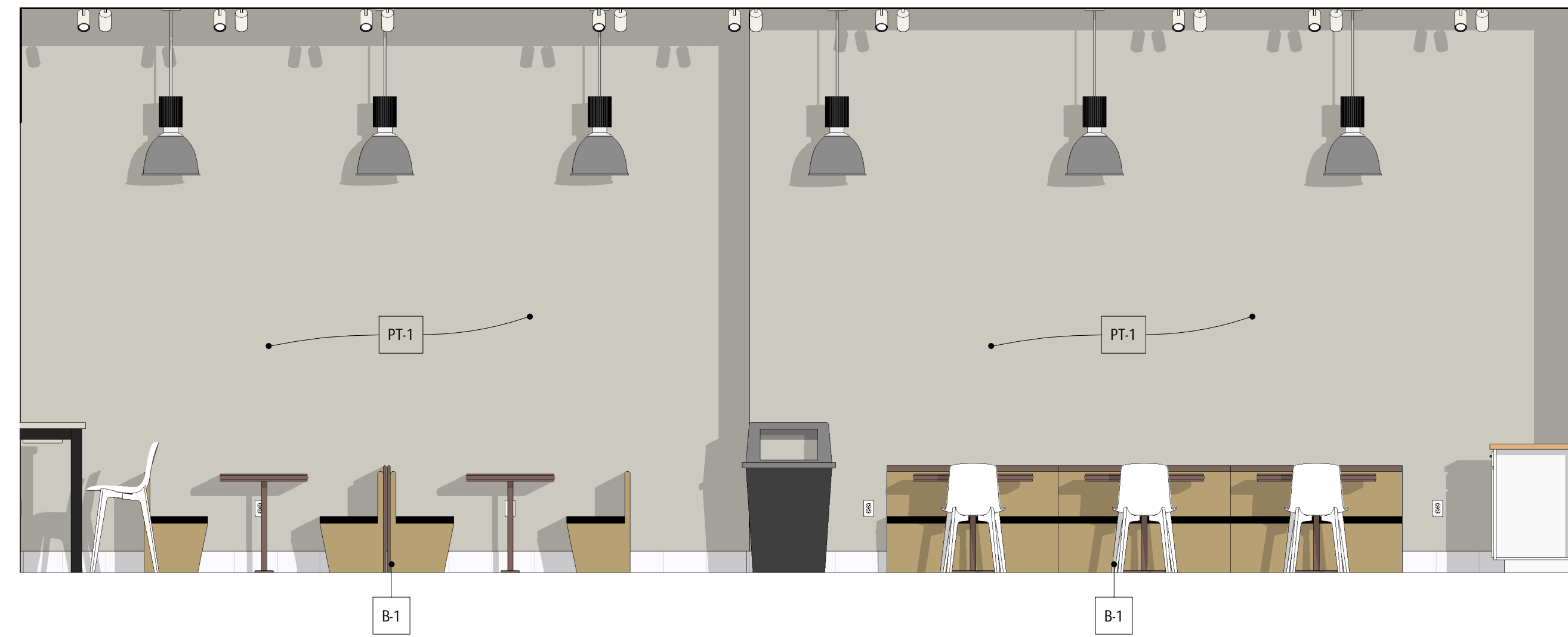

3 INTERIOR ELEVATION
SCALE: 3/8" = 1'-0"

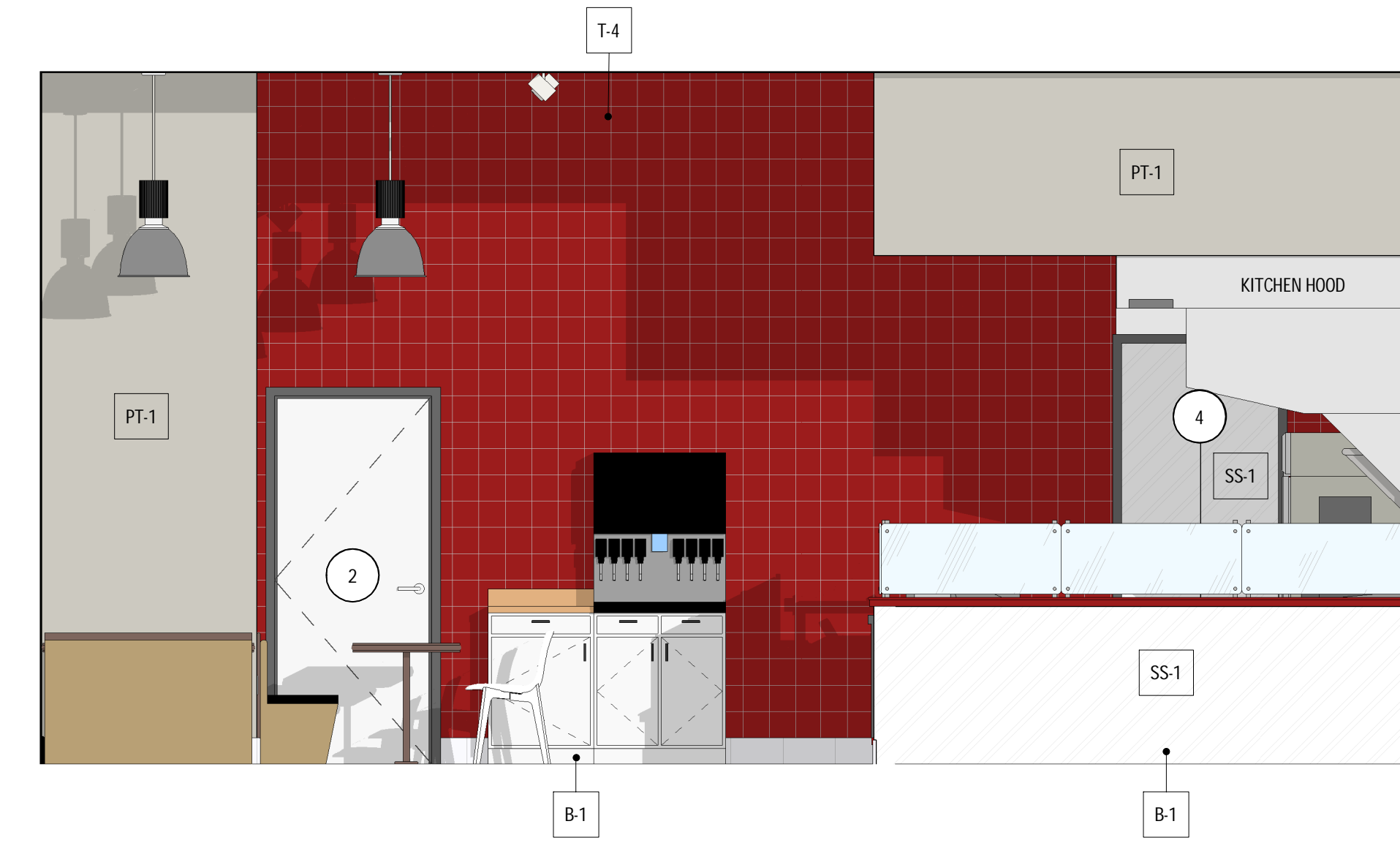

4 INTERIOR ELEVATION
SCALE: 3/8" = 1'-0"

SEAL:

CONTACT:

PROJECT:

REVISIONS

MARK	DATE	DESCRIPTION

PROJECT NO:

SCALE: 3/8" = 1'-0"

DATE: 04/24/21

DRAWN BY:

CHECKED BY:

SHEET TITLE:

INTERIOR ELEVATIONS

SHEET NO:

A200



1 STOREFRONT ELEVATION

SCALE: 3/8" = 1'-0"

SEAL:

CONTACT:

PROJECT:

REVISIONS

MARK	DATE	DESCRIPTION

PROJECT NO:

SCALE: 3/8" = 1'-0"

DATE: 06/08/21

DRAWN BY:

CHECKED BY:

SHEET TITLE:

**STOREFRONT
ELEVATION**

SHEET NO:

A201